# The Wild Rose of the Mountain
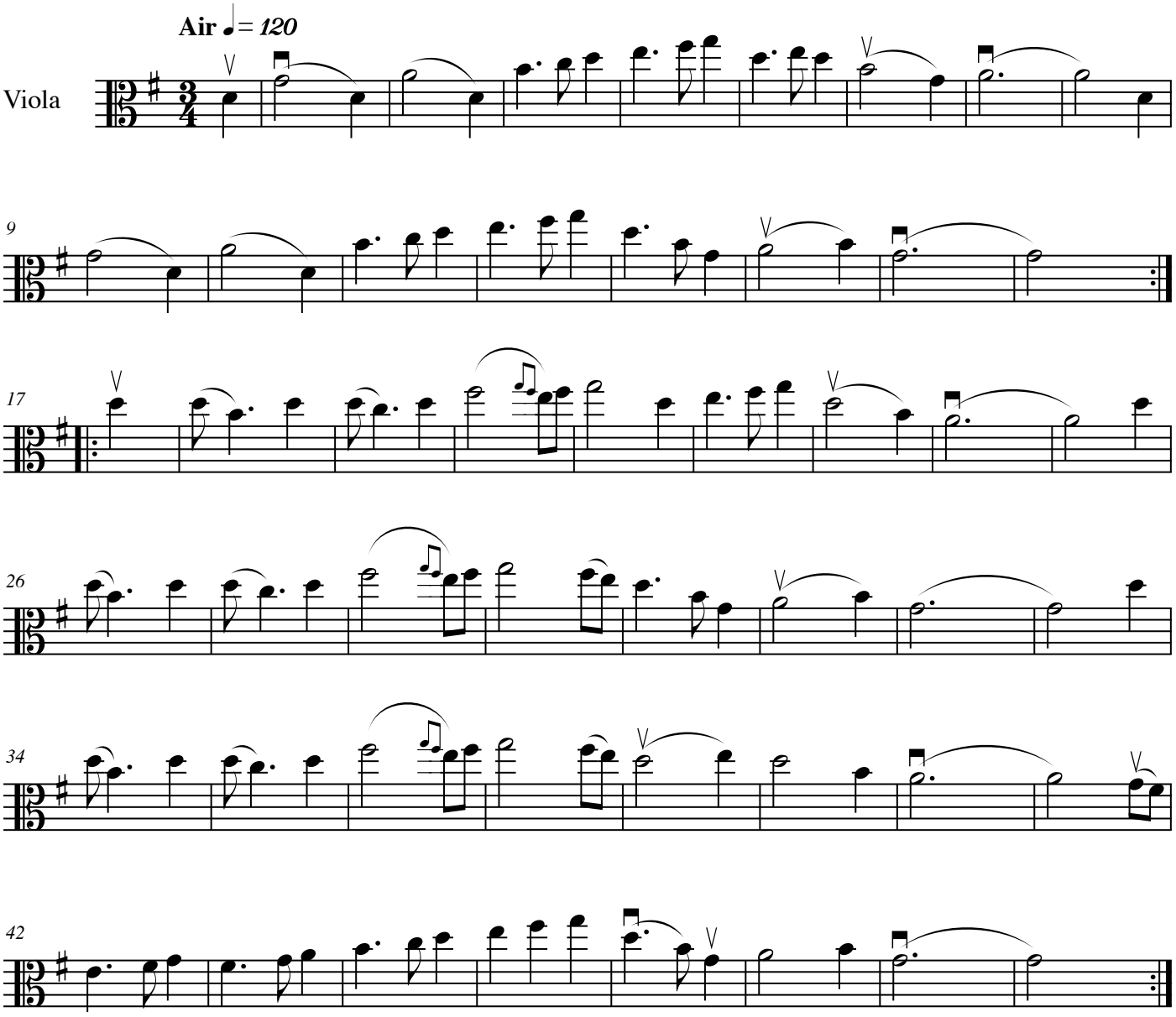
**John Mason**